

AREA STATEMENT

TOTAL SITE AREA — 93525.92 sft (8692.0 m²)
 AREA OF GROUND FLOOR — 3164.53 sft (294.14 m²)

LEGEND

PROPOSAL — [Symbol]
 ROAD — [Symbol]
 PLOT BOUNDARY — [Symbol]

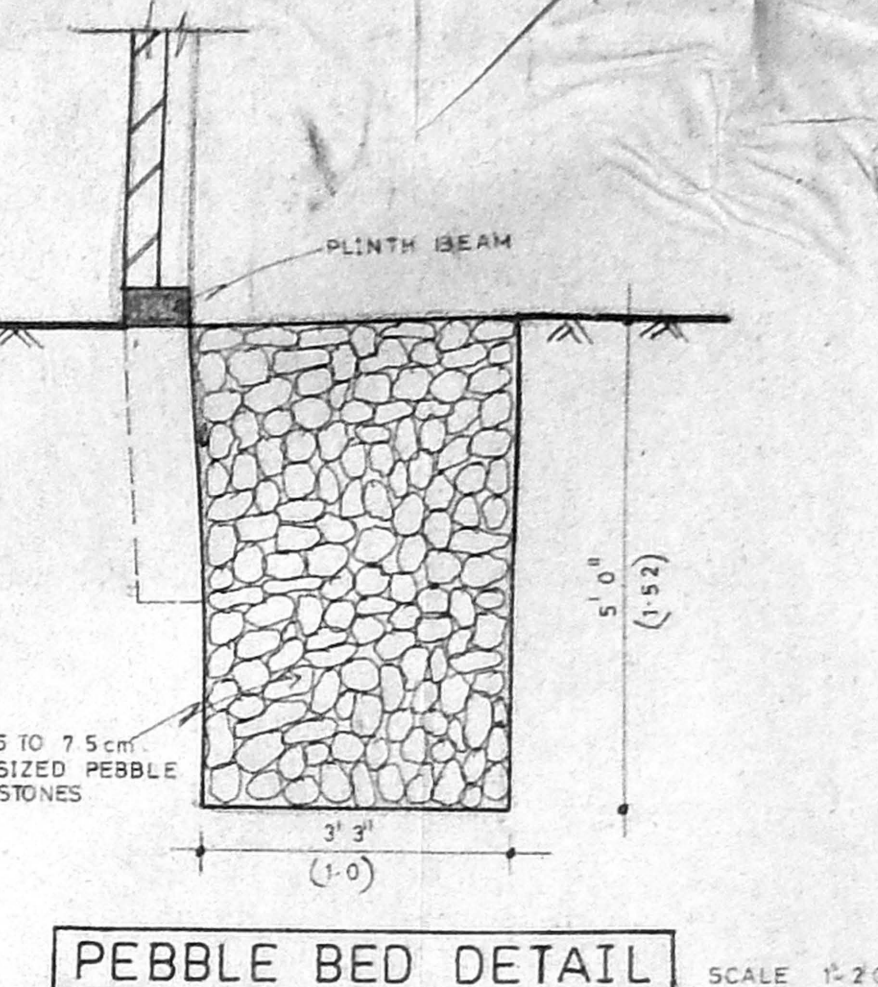
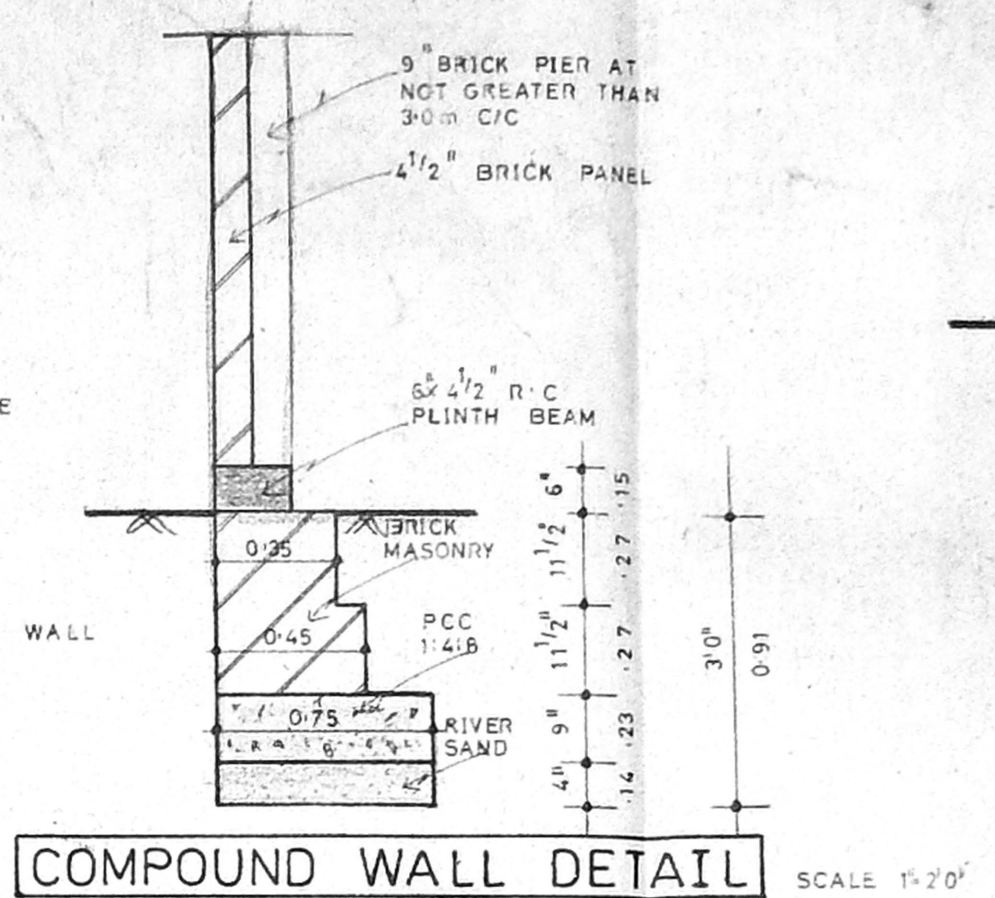
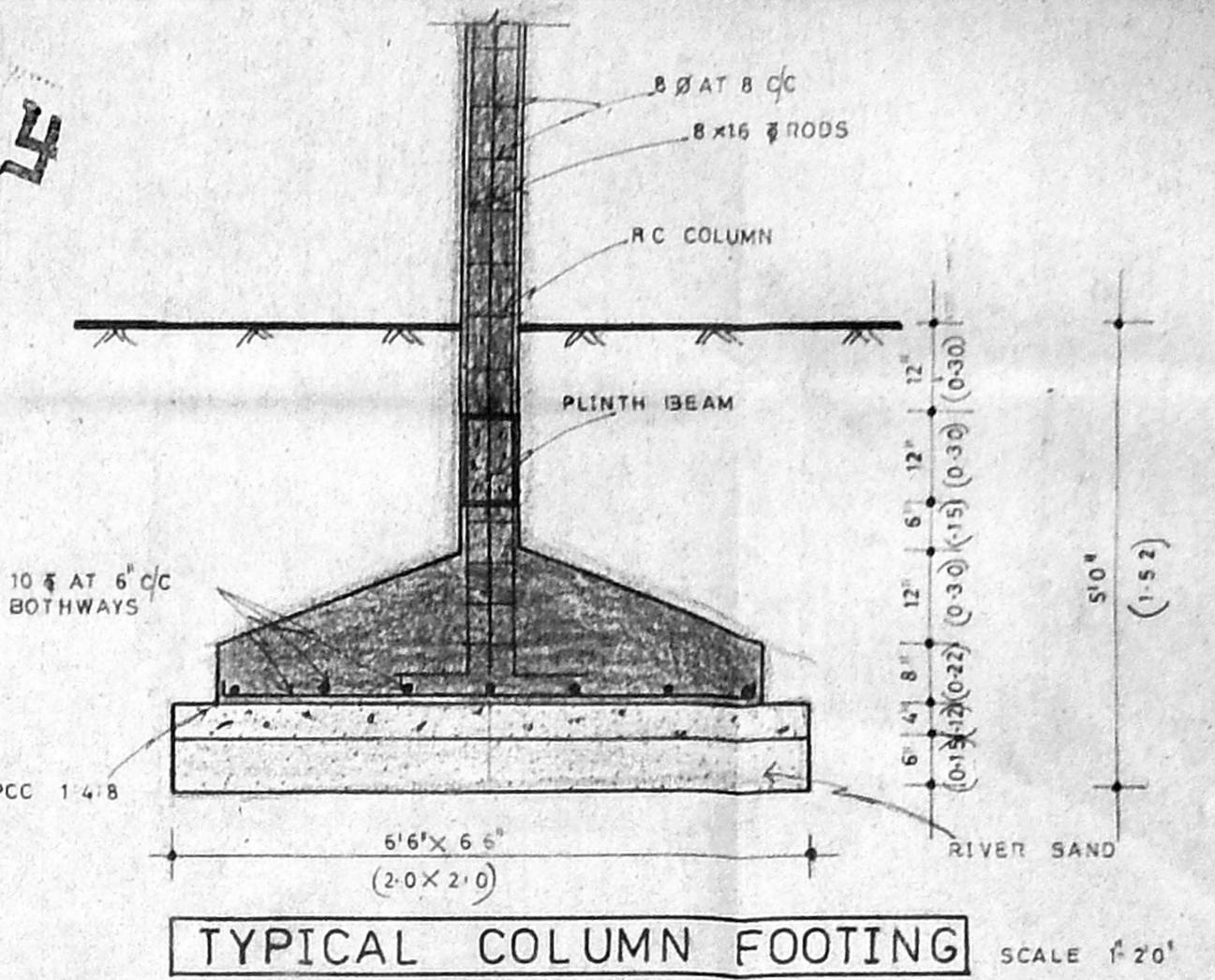
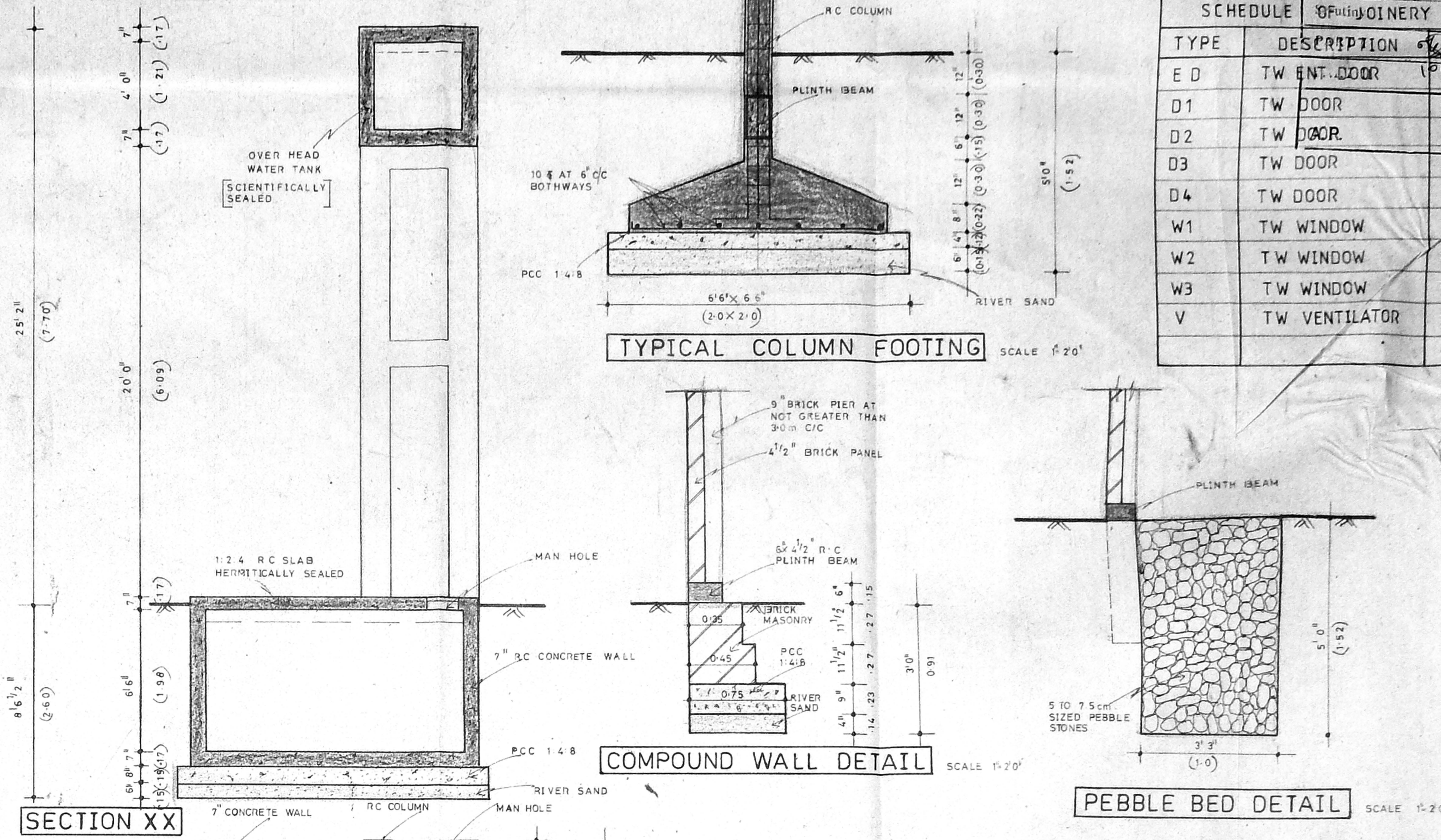
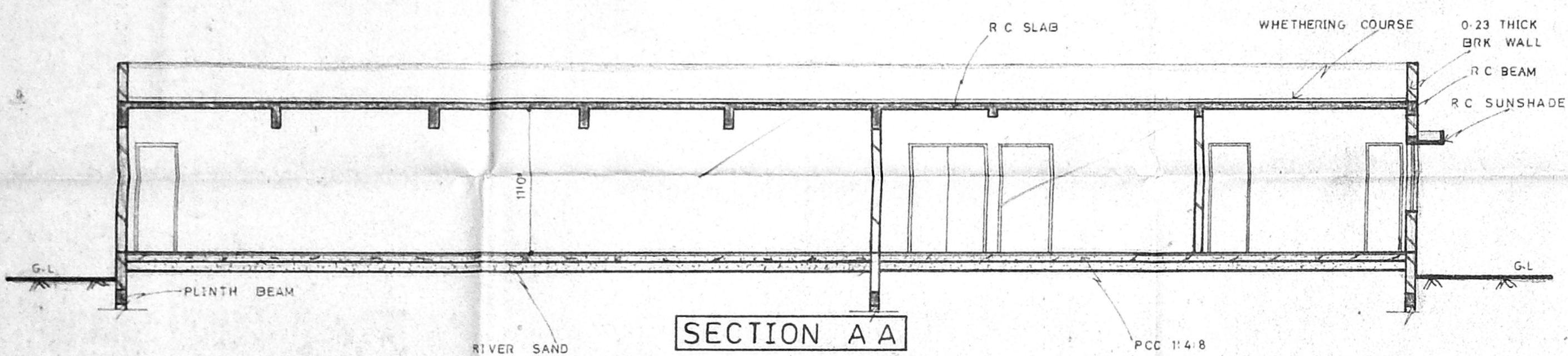
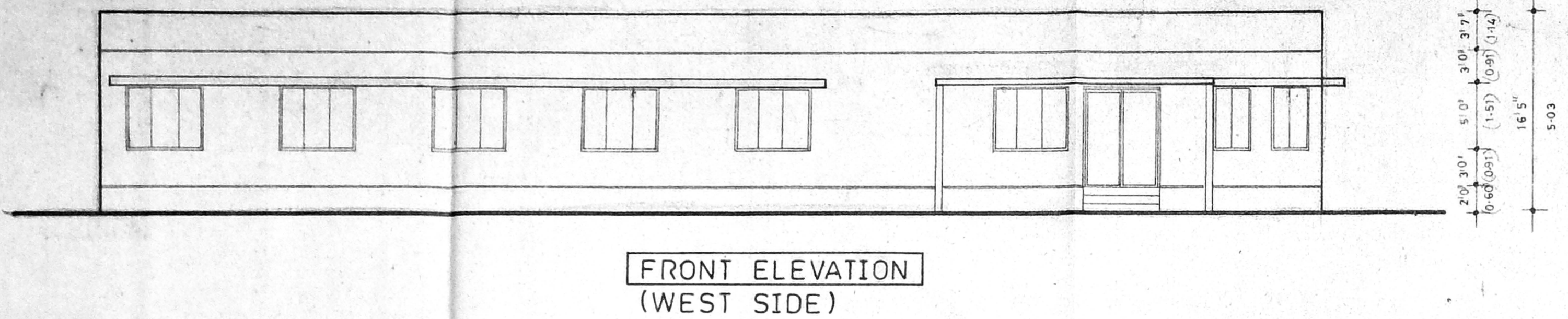
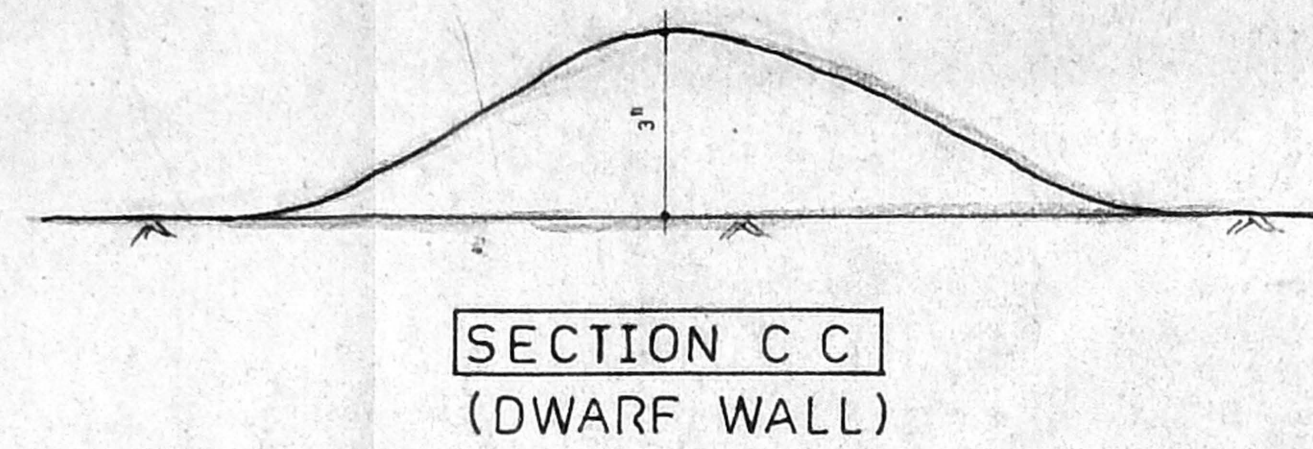

SCHEDULE OF JOINERY		
TYPE	DESCRIPTION	SIZE
E D	TW ENT. DOOR	8'0" x 8'0"
D1	TW DOOR	6'0" x 8'0"
D2	TW DOOR	4'0" x 8'0"
D3	TW DOOR	3'0" x 8'0"
D4	TW DOOR	2'0" x 8'0"
W1	TW WINDOW	6'0" x 5'0"
W2	TW WINDOW	4'0" x 5'0"
W3	TW WINDOW	3'0" x 5'0"
V	TW VENTILATOR	3'0" x 2'6"

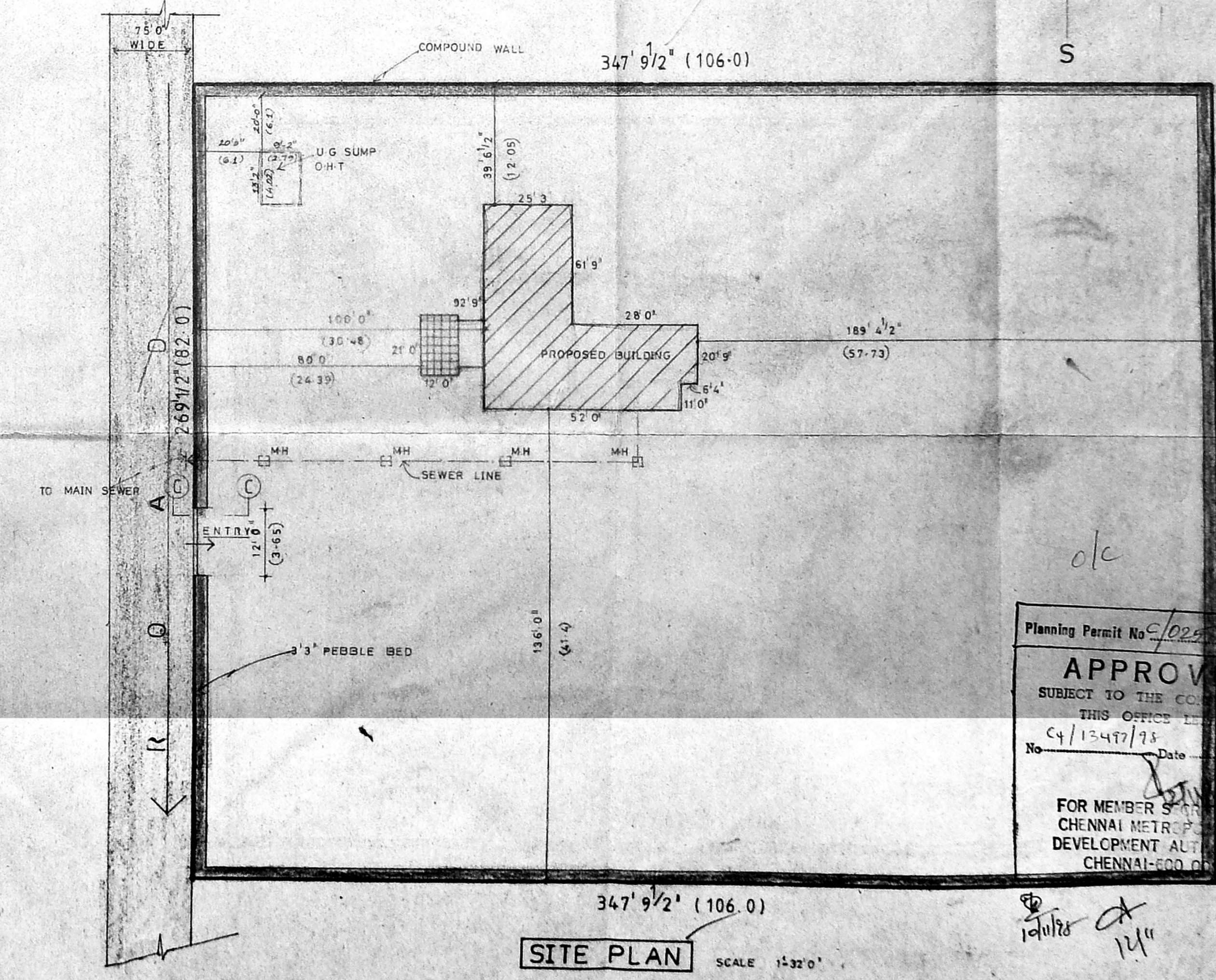
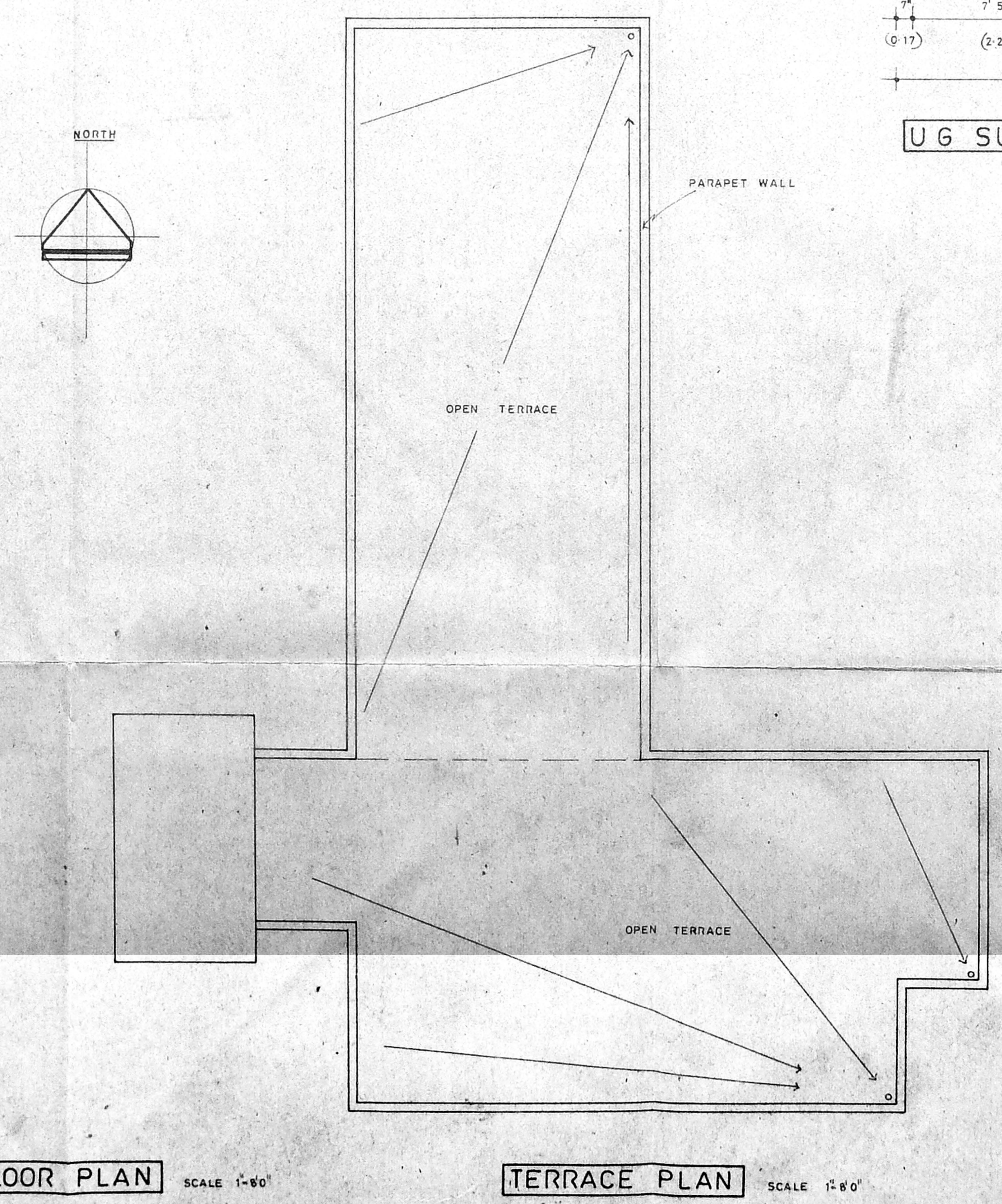
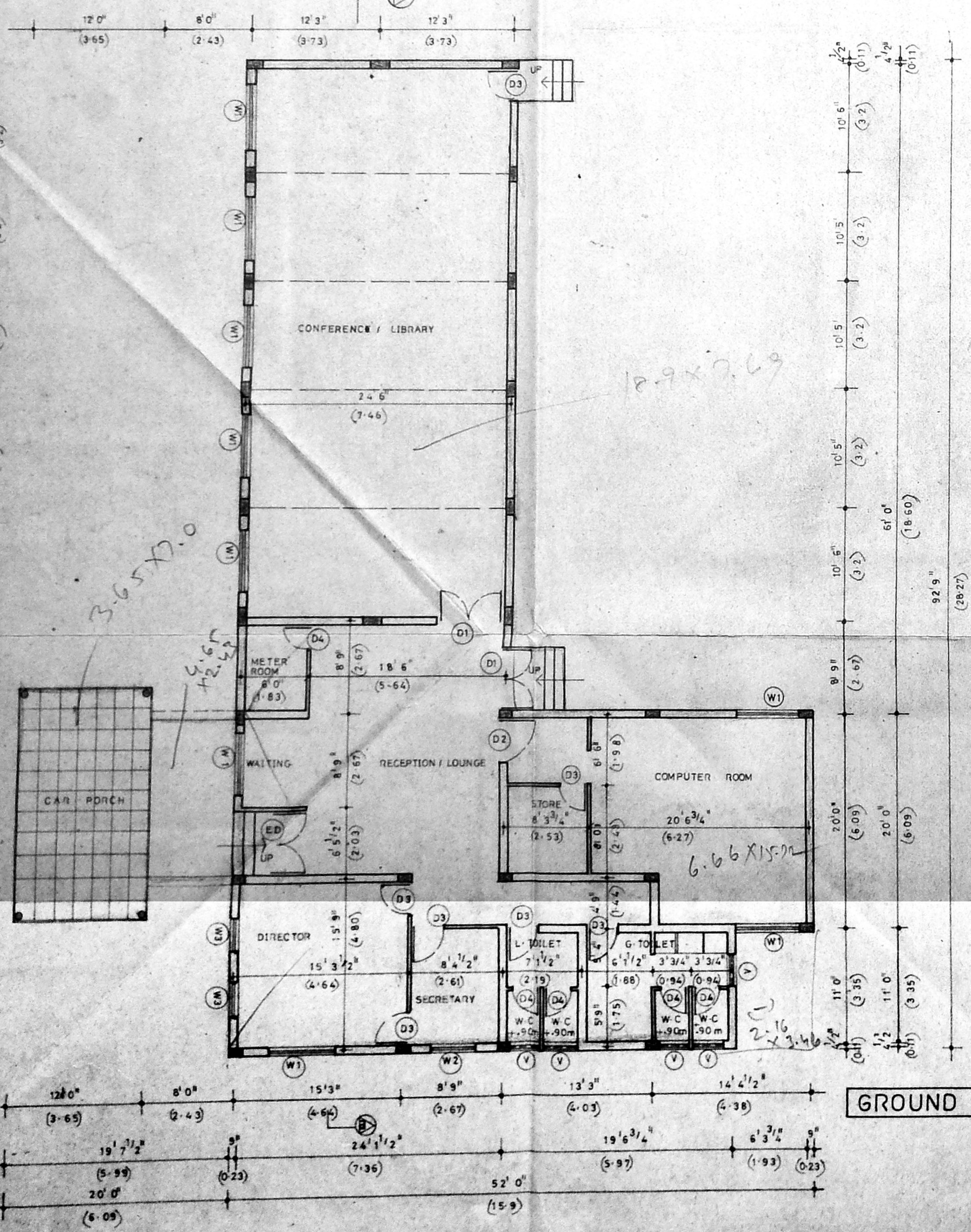
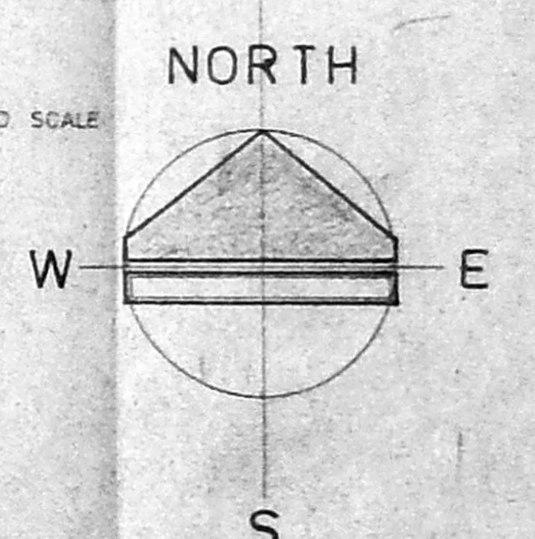
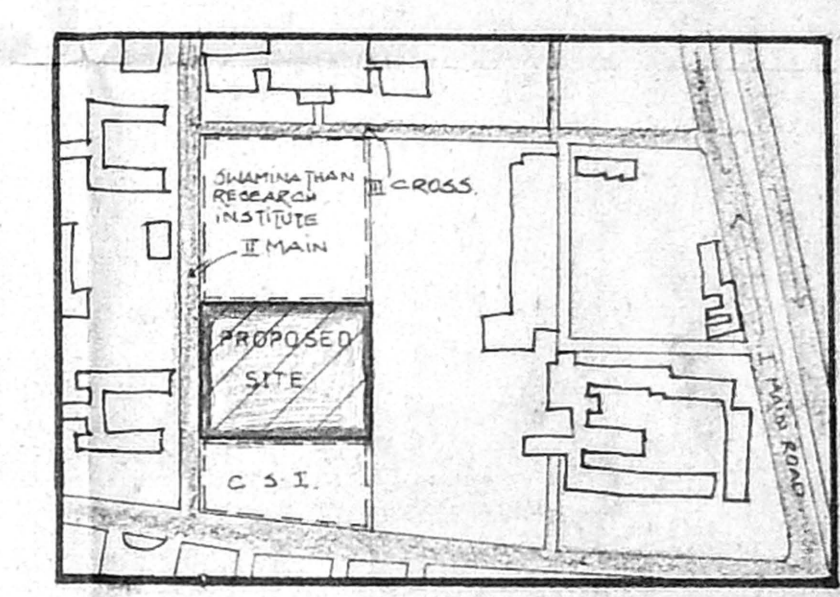
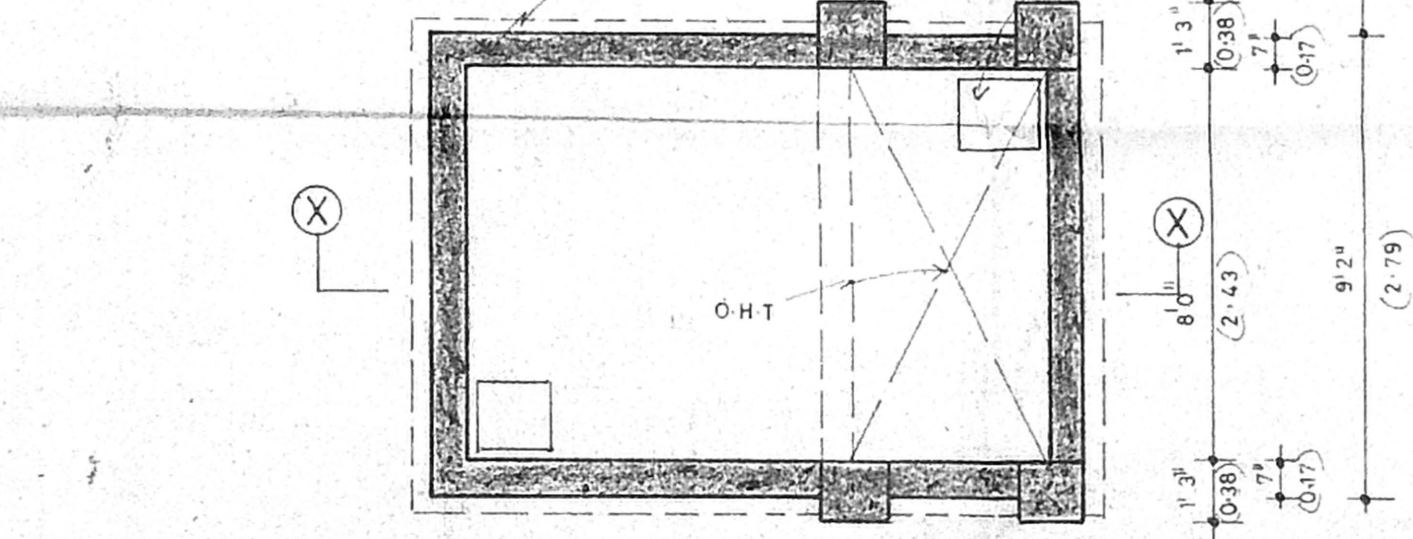

NOTE —
 O.H.T. — 2500lit
 SUMP — 12000lit

Planning Permit No. CP/24/242/98
APPROVED
 SUBJECT TO THE CONDITIONS IN THIS OFFICE LETTER
 No. CP/12/47/98 Date 11-18
 FOR MEMBER SECRETARY
 CHENNAI METROPOLITAN
 DEVELOPMENT AUTHORITY
 CHENNAI-600 015

PROPOSED INSTITUTION AT T.S NO-2, BLOCK NO-6, KALIKUNDRAM VILLAGE, MYLAPORE, TRIPPLICANE TALUK, CHENNAI DISTRICT FOR RESEARCH INSTITUTE FOR NEWSPAPER DEVELOPMENT (R.I.N.D.)

SCALE — 1" = 8'0"
 DATE — 29.05.98
 DRWG NO — 04
 JOB NO — 845

FOR RESEARCH INSTITUTE FOR NEWSPAPER DEVELOPMENT,
 Director
 (OWNER'S SIGNATURE)

Licensed Surveyor
 CHANDRASEKHAR BHARATH

ARCHITECTS
 BHARATH AND ASSOCIATES
 142, ANNA SALAI
 CHENNAI-600 015